BEZIRKS KRANKENHAUS SCHWAZ

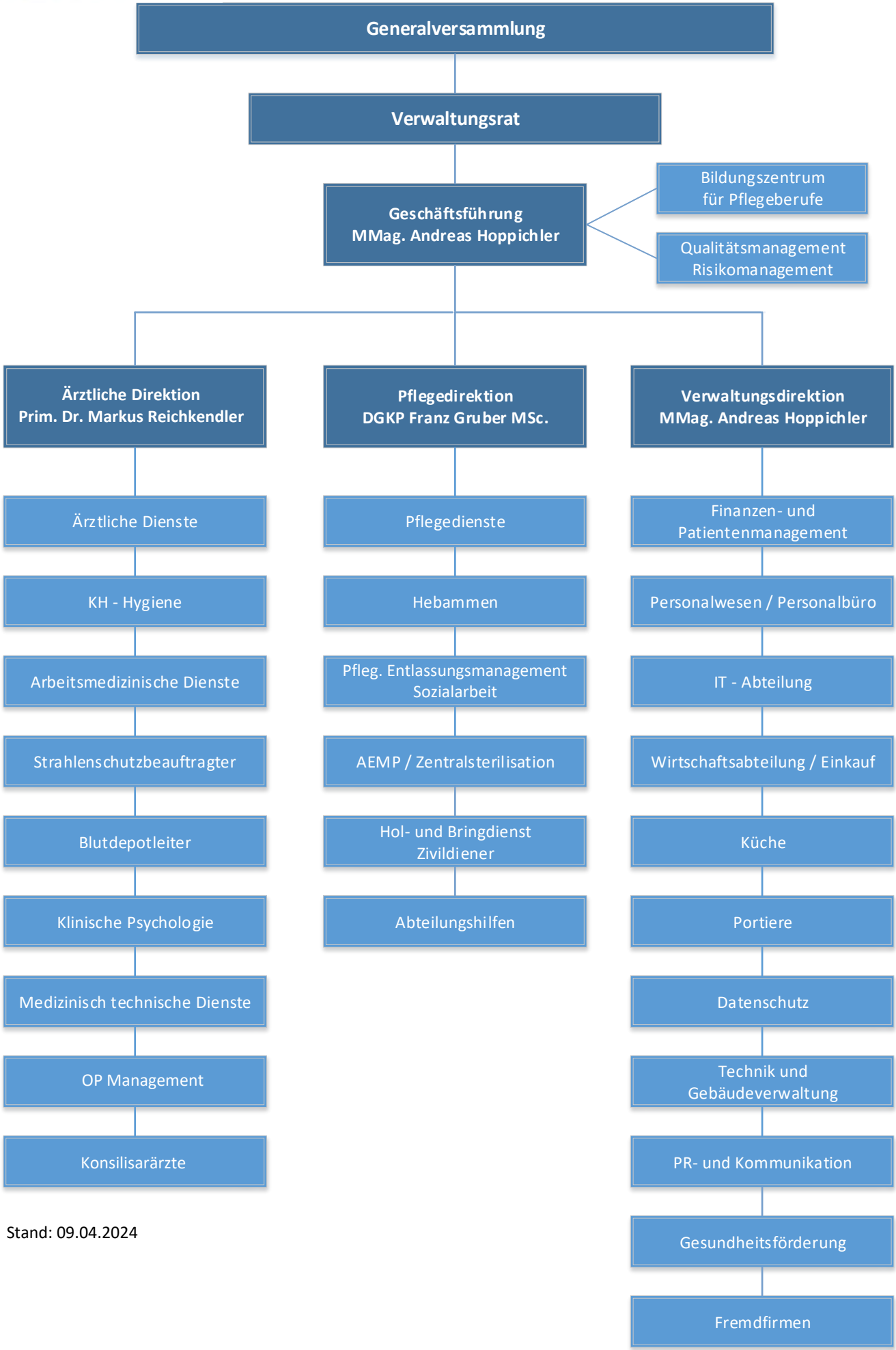

Stand: 09.04.2024